

Eclipse Festival



April 6-8,
2024

Woodstock, NB



SHOP LOCAL



7am - 10am | Breakfast

Northampton Recreation Centre | 3781 Route 105
(\$12/ adult; \$7 children 6-12; Free under 6)

7am - 10am | Breakfast Fundraiser (By Donation)

Woodstock Golf & Curling Club | 132 St. Andrews Street
To support Brody & his family with ongoing treatments

10am - 6pm | Craft Fair & Mystical Market

NBCC | 100 Broadway Street | Food Trucks On Site

10am - 6pm | Sun-sational Shopping Event

Shop Local | Visit participating stores throughout
Woodstock for exclusive Eclipse themed specials

11am - 1pm | Maplefest & Kid's Scavenger Hunt

Woodstock Farm & Craft Market | 220 King Street



WELLNESS



10am | Free Eclipse Family Fun Run with door prizes!

LP Fisher Public Library | 679 Main Street | For All Ages

11am - 6pm | Cosmic Light Activation, Sacred Talk and Release Sessions, Tarot Card Readings, Sound Healing, + more. Book online @ soulhealingspace.ca

Soul Healing Space | 505 Main Street

1pm - 5pm | Vitality Massage & Bodywork Open House

650 Main Street | Refreshments, Auricular Acupuncture, Massage Therapy, & Meditation sessions.

All Proceeds will support "We're Here For You NB"

6pm | Free Guided Walk

Meduxnekeag Nature Preserve | Gold Trail
112 Bell Settlement Road

Saturday
April 6



LIVE MUSIC

2pm - 4pm | Ewan Dobson

Connell House | 128 Connell St.
\$10 or pay what you can

7pm - 12:30am | Sun-sational Soiree

AYR Motor Centre - Field House
Woodstock Rotary Fundraiser
\$150/ticket (admits 2) | Chance to win *Grand Prize of \$15000.00*

9 pm | Zach Peters

Royal Canadian Legion | \$5 cover
109 Carleton Street



Sunday
April 7



FAMILY FUN DAY!

AYR Motor Centre Activities
105 Connell Park Road

1pm | Free Family Yoga (Studio 2)
Instructed by 2 Rivers Yoga

1pm - 4pm | Great Solar Eclipse Family Party
Inflatables, Activities & Crafts, Face Paint,
Public Swim, DJ Willie T & More. | \$5/person

2pm - 4pm | Kitchen Party (Sam's Room)
Live Entertainment provided by Eric & Janice
Bridges, & Joe & Cathy Bresson & Friends!
Cash Bar - Must be 19+ | \$5 Admission

Events for the Mind, Body, & Soul

10am | Reiki & Aerial Restorative Sessions
2 River Yoga Studio | 611 Main Street | \$35 +HST

11am - 6pm | Cosmic Light Activation for Heart Healing, Diamond Energy & Sound Healing Sessions. Book online @ soulhealingspace.ca
Soul Healing Space | 505 Main Street

2pm | Free Guided Walk
Meduxnekeag Nature Preserve
Red/Yellow Trails| 260 Red Bridge Rd.

3pm | Build Your Own Crystal Grid Class.
Soul Healing Space | 505 Main Street
\$65 +HST/person | Preregister Online

Breakfast Fundraisers In Support Of

8am - 10am | Woodstock NB Flying Association
86 Airport Rd, Grafton
(\$12/person; 6 and Under Free)

8am - 11am | Smith's Dance Academy
Woodstock Community Y | 145 Connell Park Rd.
(\$10/ adult; \$7 /child)

Other Entertainment Events

2pm | Swift Kick - Taylor Swift Tribute Band
McCain Community Theatre - WHS
144 Connell Park Rd | \$25 for advance tickets
(King Sports); \$30 at door | All Ages Show

7pm | UFOS - Free Q&A with NB Field Investigator, Jim Lawrence
Soul Healing Space | 505 Main Street

7pm - 8:30pm | DIY Comedy Tour
Full Moon Tavern | 365 Connell Street
Buy tickets in advance @ diycomedytour.ca

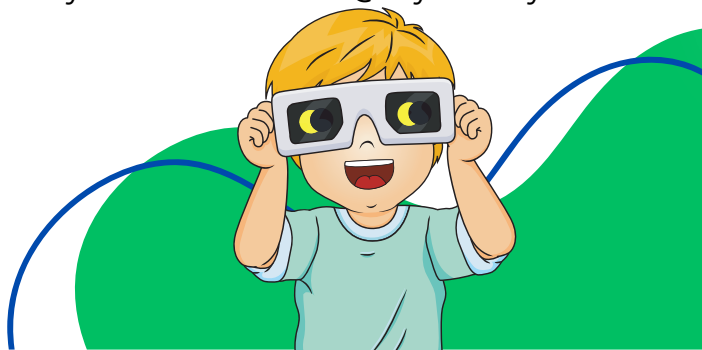

Eclipse
50/50



Draw: April 8th | Tickets Available beginning April 1st
All proceeds will go toward further development of the **Woodstock Community Rose Garden** and to other **community service projects** sponsored by the **Rotaract Club of Woodstock**.
Use the above QR code to get your tickets now!
Must be 18+ and a NB Resident to win



On behalf of the Eclipse Festival Committee, we wish to express our appreciation to our financial sponsors, and to every individual, group and business who supported this Festival through partnerships, volunteering, hosting events, and providing essential services.

Thank You!



#woodstockeclipse2024



PROTECTIVE GLASSES MUST BE WORN WHEN OBSERVING THE ECLIPSE

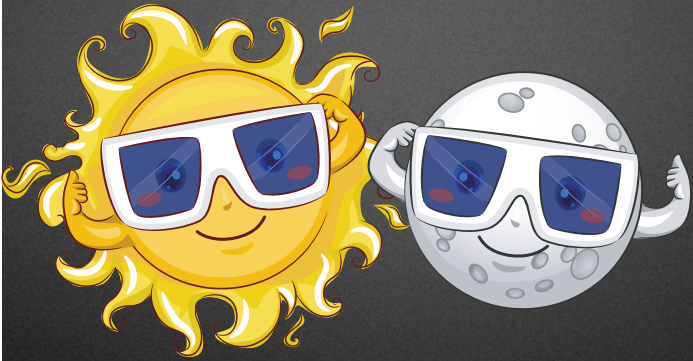

It is extremely dangerous to your eyes to look directly at the sun for even a brief moment. The sun’s light can cause severe, permanent damage to your retinas. You may not immediately notice as your retinas have no nerve sensors. A limited amount of glasses will be available for purchase at each viewing location.

The moon will start to eclipse the sun around 3:22 pm (ADT).

Totality (the sun is completely blocked) will occur at 4:33 pm and last for 3 minutes, 20 seconds. **This is the only time it is safe to remove your protective glasses.**

The eclipse event will end at 5:41 pm, for a duration of 2 hours, 18 minutes from beginning to end!



Ronny Michaud & Kyle Ritchie



Alpine John Show

Meduxnekeag Consolidated School

AYR Motor Centre



Your Friend In LA

Downtown Farm & Craft Market/NBCC



Drum Circle



RHYTHMS by the Sea

12 - 2PM Farm & Craft Market \$10/person

Drums provided & no experienced required

BALLOON LAUNCH

Live Stream Available 3:15PM Woodstock High School eclipseplus.ca

Facebook.com/woodstockeclipse2024



MAP LEGEND

ACCOMMODATIONS	CURLING	GOLF COURSE	PLAYGROUND
AIRPORT	DOG PARK	INFORMATION	RESTAURANTS
ART GALLERY	ECLIPSE VIEWING LOCATIONS	MARINA	TRAILS
BOAT LAUNCH	GAS STATION	MUSEUM	ATV TRAIL
CAMPGROUND		PICNIC SITE	ACCESSIBLE PARKING

COMMUNITY BREAKFAST + LUNCH

SATURDAY, APRIL 6	SUNDAY, APRIL 7	MONDAY, APRIL 8
NORTHAMPTON RECREATION CENTRE 7:00 AM - 10:00 AM 3781 Route 105, Northampton	WOODSTOCK NB FLYING ASSOCIATION 8:00 AM - 10:00 AM 86 Airport Rd, Grafton	ST LUKE'S ANGLICAN CHURCH & HALL 12:00 PM 104 Church St, Woodstock
WOODSTOCK GOLF & CURLING CLUB 7:00 AM - 10:00 AM Breakfast for Brody 132 St Andrews St, Woodstock	WOODSTOCK COMMUNITY Y 8:00 AM - 11:00 AM Smith Dance Academy 145 Connell Park Rd, Woodstock	

STREET INDEX | INSIDE TOWN LIMITS

E3 Alex St.	C4 Cambridge St.	C4 College St.	D4 Division St.	A-B2 Gallop Ct.	C4 Guelph St.	D2-4 Houltou St.	B2 Langdon St.	B4 Noble St.	F1 Poplar St.	C3 Scott St.	C4 St. Andrews St.	C4 Union St. N.
D2 Andow Ct.	C4 Carleton St.	A2-C4 Connell Park Rd.	C4 Douglas Ave.	B2 Gallop St.	C3 Harley St.	D1 Ironwood Dr.	C4 Lewis P. Fisher	C4 Orange St.	C4 Prince Albert St.	D1 School St.	D4 St. Gertrude's St.	E3-4 Upham St.
B4 Beatty St.	C4 Cedar St.	B-C3 Connell Park Rd.	B4 Eastwood Dr.	B4 Garden St.	C4 Hartley St.	B2 Jesler Ct.	B4 Main St.	B-C2 Osprey Ct.	C3 Searle St.	C3 Searle St.	B4 Stiles St.	C4 Victoria St.
B3-4 Bicentennial Dr.	D4 Cemetery St.	B4 Cook St.	B4 Elizabeth St.	D4 Garden St.	B3 Hartwood Ct.	D2 Jones St.	B4 Manor Ct.	D4 Park St.	D3 Sharkey St.	C3-4 St. James St.	C3-4 St. John St.	C-D4 Water St.
C4 Boyne St.	D4 Centre St.	D3 Craig St.	C3-4 Elm St.	D3 Glen Ave.	D4 Harvey St.	A3-4 Jules Dr.	B4 Maple St.	B2 Parkwood Dr.	C3 Sherwood Dr.	C3-4 St. John St.	D3 Tail St.	D3-4 Wentworth St.
C4 Bridge St.	C4 Chapel St.	B4 Creighton St. N.	C4 Emerald St.	D3 Gold St.	D3 Hayden Ct.	D2 Karnes Dr.	B3 Maxwell St.	B2 Peters St.	D3 Slipp St.	D3 Tail St.	B2 Townview Dr.	B4 Wilson St.
D3-4 Broadway St.	D3 Charles St.	B4 Creighton St. S.	A2 Everett St.	C2 Grant St.	C3 Graham St.	B4 Kelly Ct.	D-E3 Moffatt St.	D-E3 Phillips Dr.	D3 South Ave.	D3 Tail St.	B2 Townview Dr.	D3-4 White St.
E3 Brundage St.	D3 Charlotte St.	B4 Cross St.	C-D2 First Plymouth	C2 Grant St.	C2 Green St.	D3 King St. South	D4 Mountain Rd.	C4 Pine St.	B4 Spring Ct.	D3-4 Union St.	D-E3 Union St. E	A2 Wright St.
D4 Bull St.	C4 Church St.	B3 Culbert Dr.	B4 Fisher Ave.	C4 Cross St.	C4 Grover St.	D3 Heller Rd.	D2 Neal St.	B4 Pleasant St.	V4 Riverside Dr.			
B2-3 Burr St.	E3 Churchill Rd.	B2-5 Deakin Dr.	D4 Foundry St.	B2-5 Deakin Dr.		D1 Hetherington Ct.	A4 Neilson St.	D3 Poole St.	B3 Rose Ct.			